Download PAC-MCU ATMEGA8

1. Connect Device

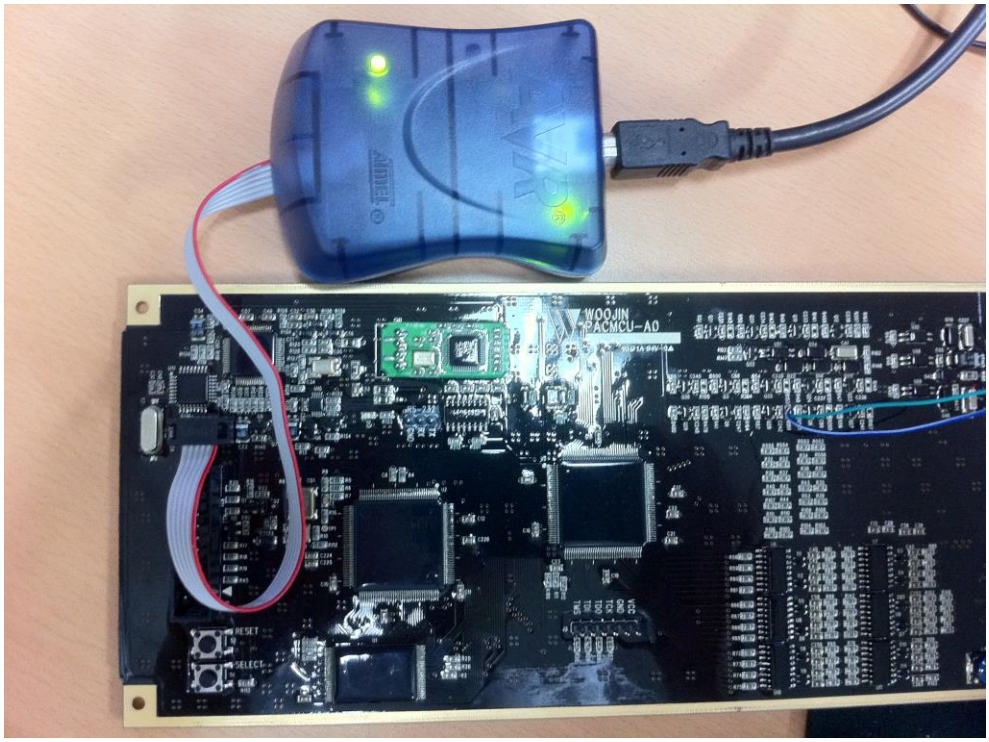

2. Run AVRStudio.exe Program

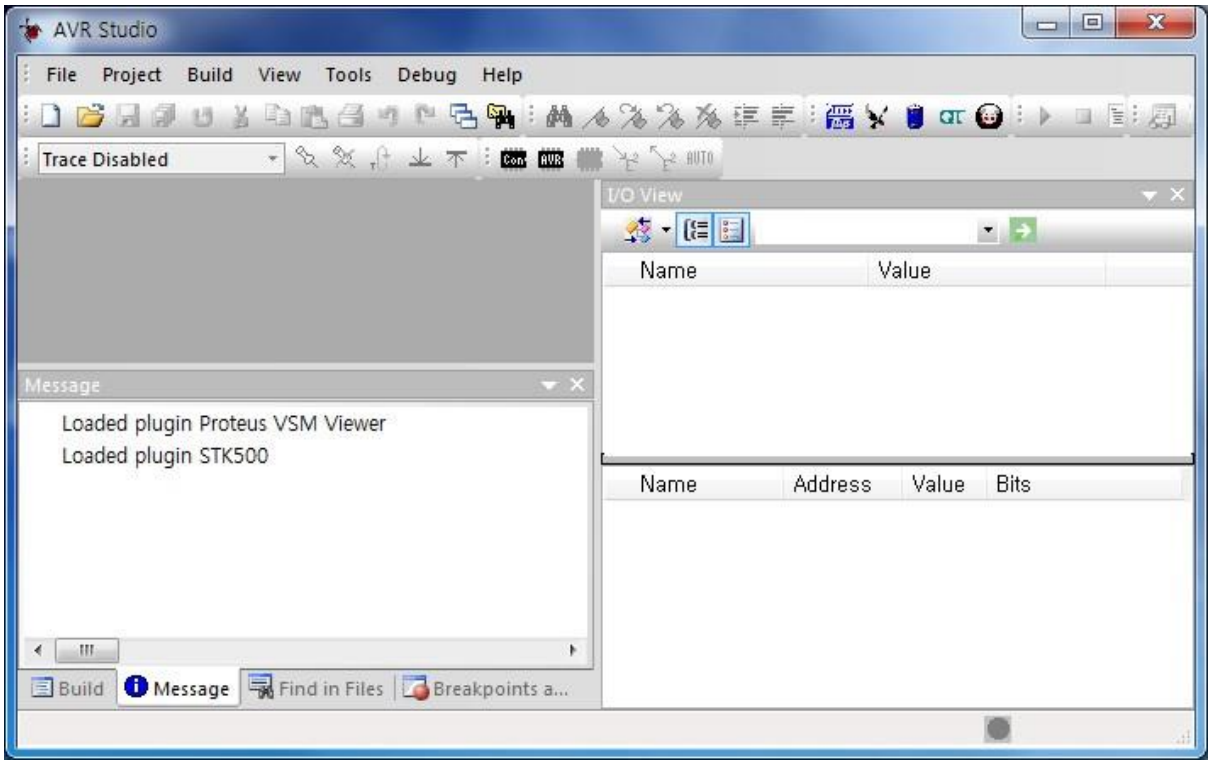

3. Click button

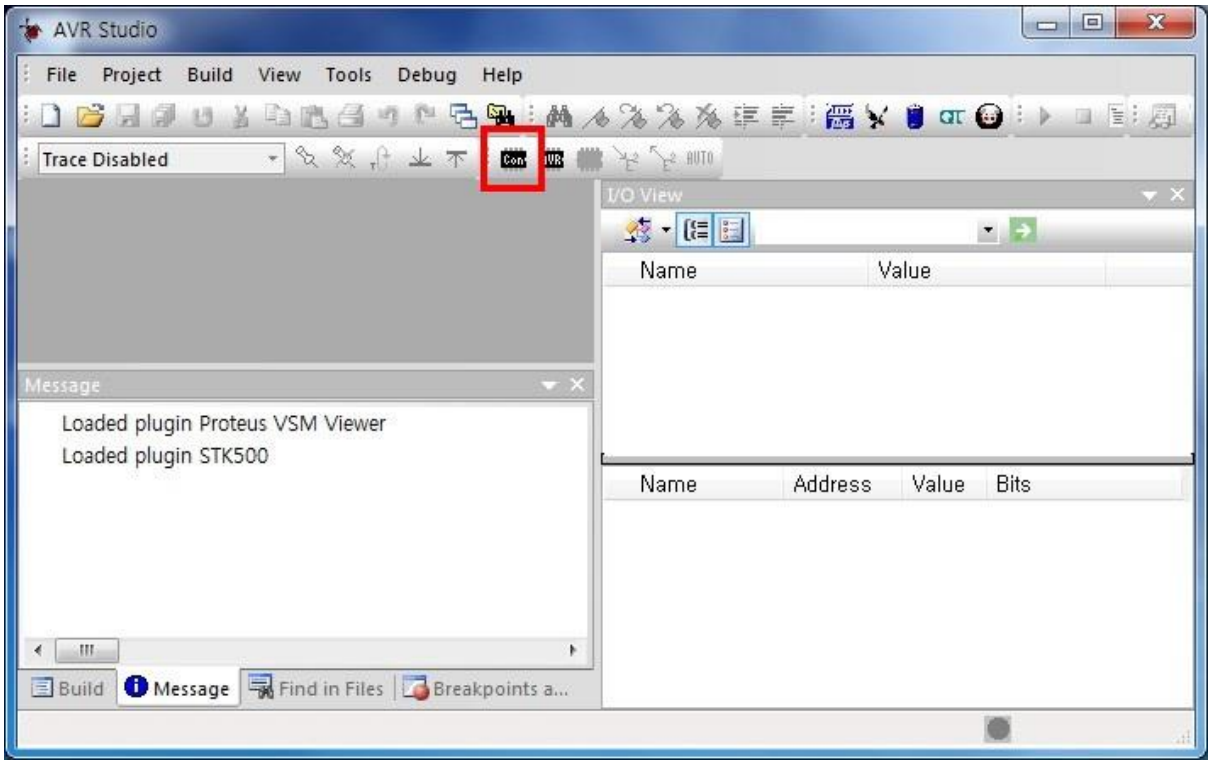

4. Check AVRISP mkII and USB – Click Connect button

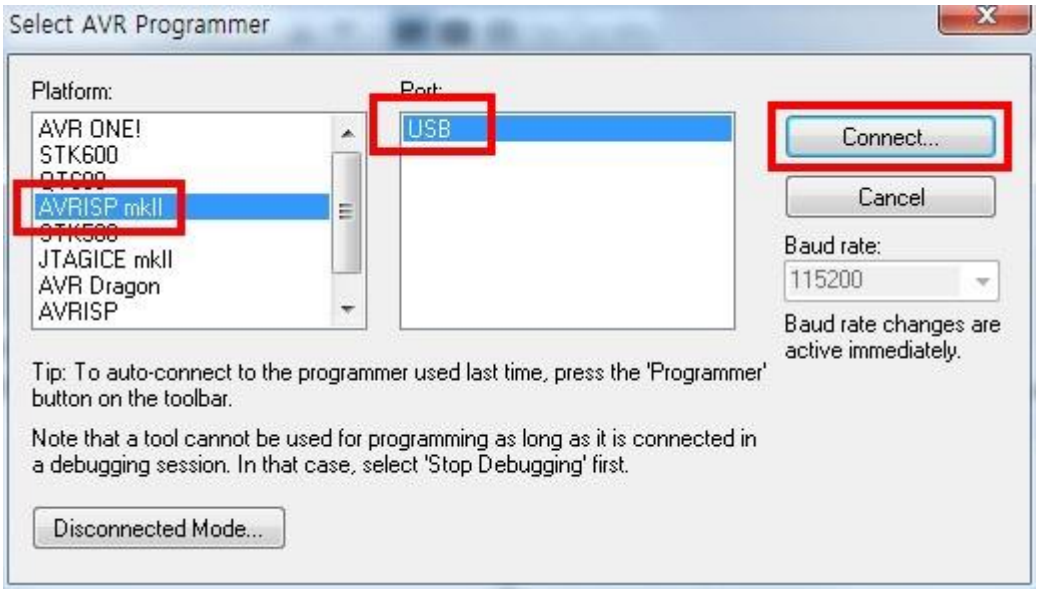

5. Check ATmega8 – Click Fuses Menu

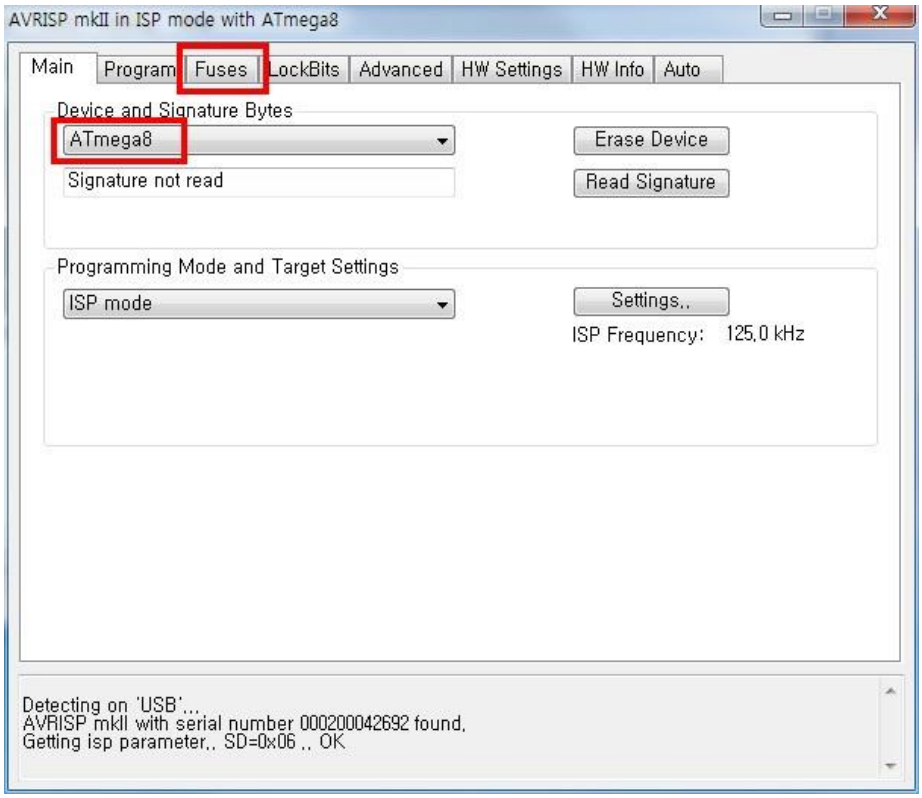

6. Check SPIEN and SUT_CKSEL – Click Program Menu

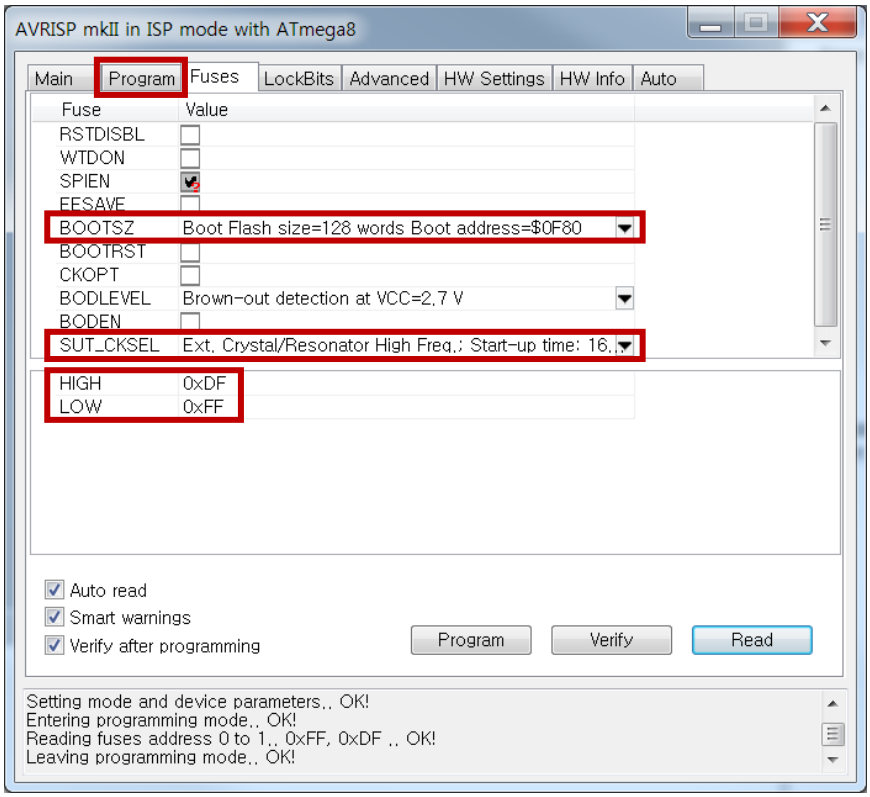

7. Click button

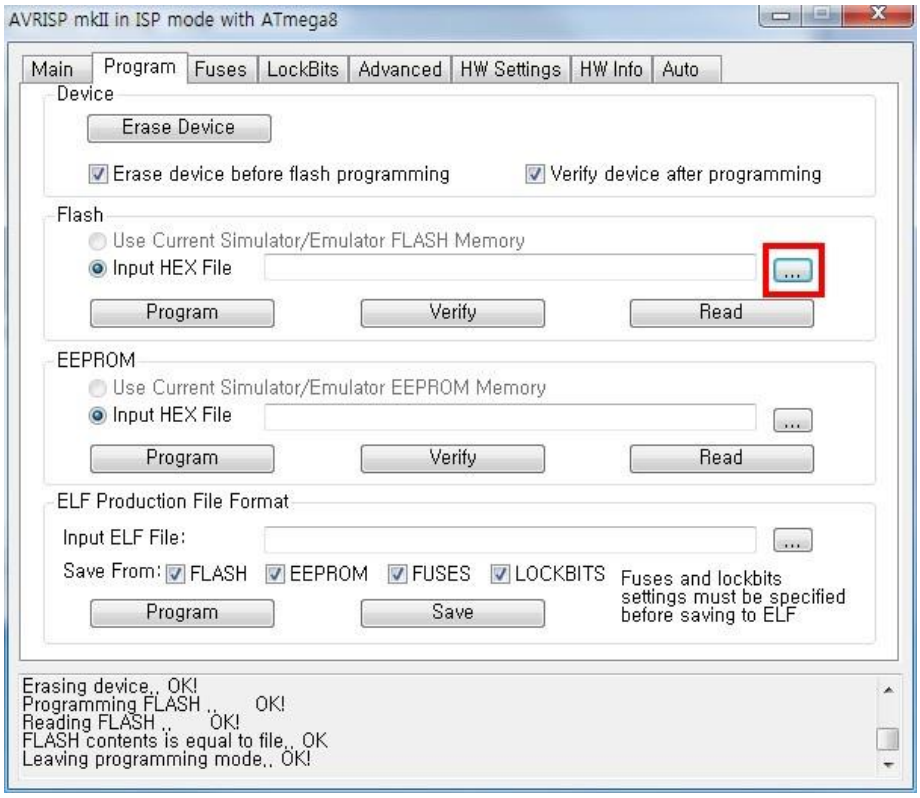

8. Choose Septa_MP3_150706.hex – Click Open button

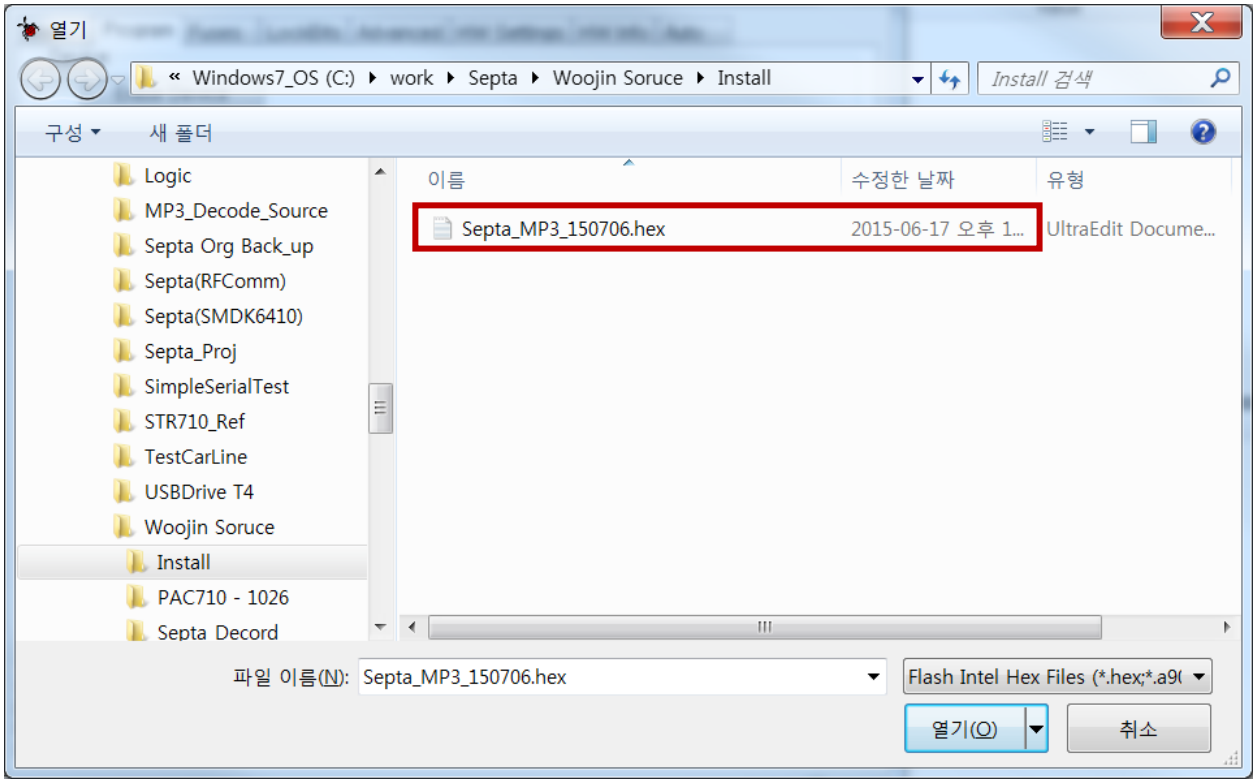

9. Check Septa_MP3_150706.hex – Click Program button

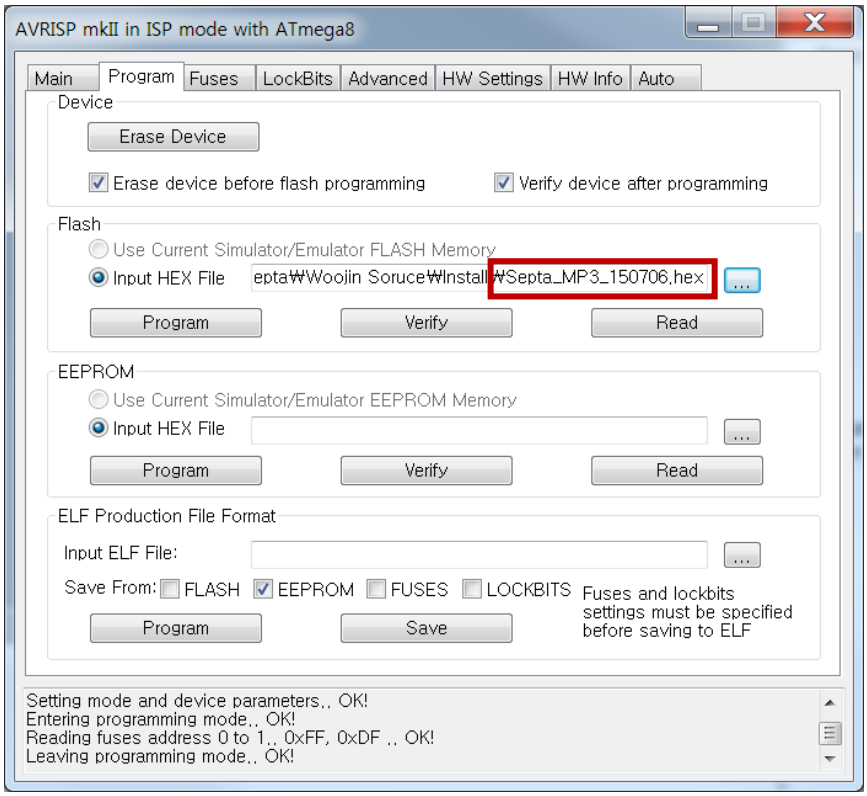
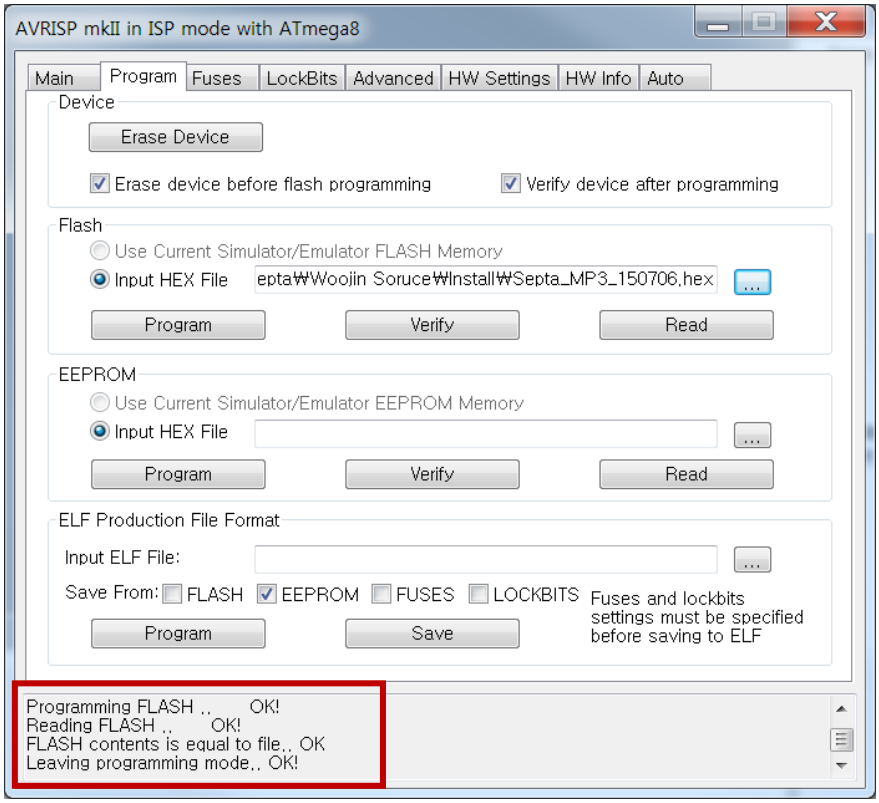
10. Check OK – Download Complete